

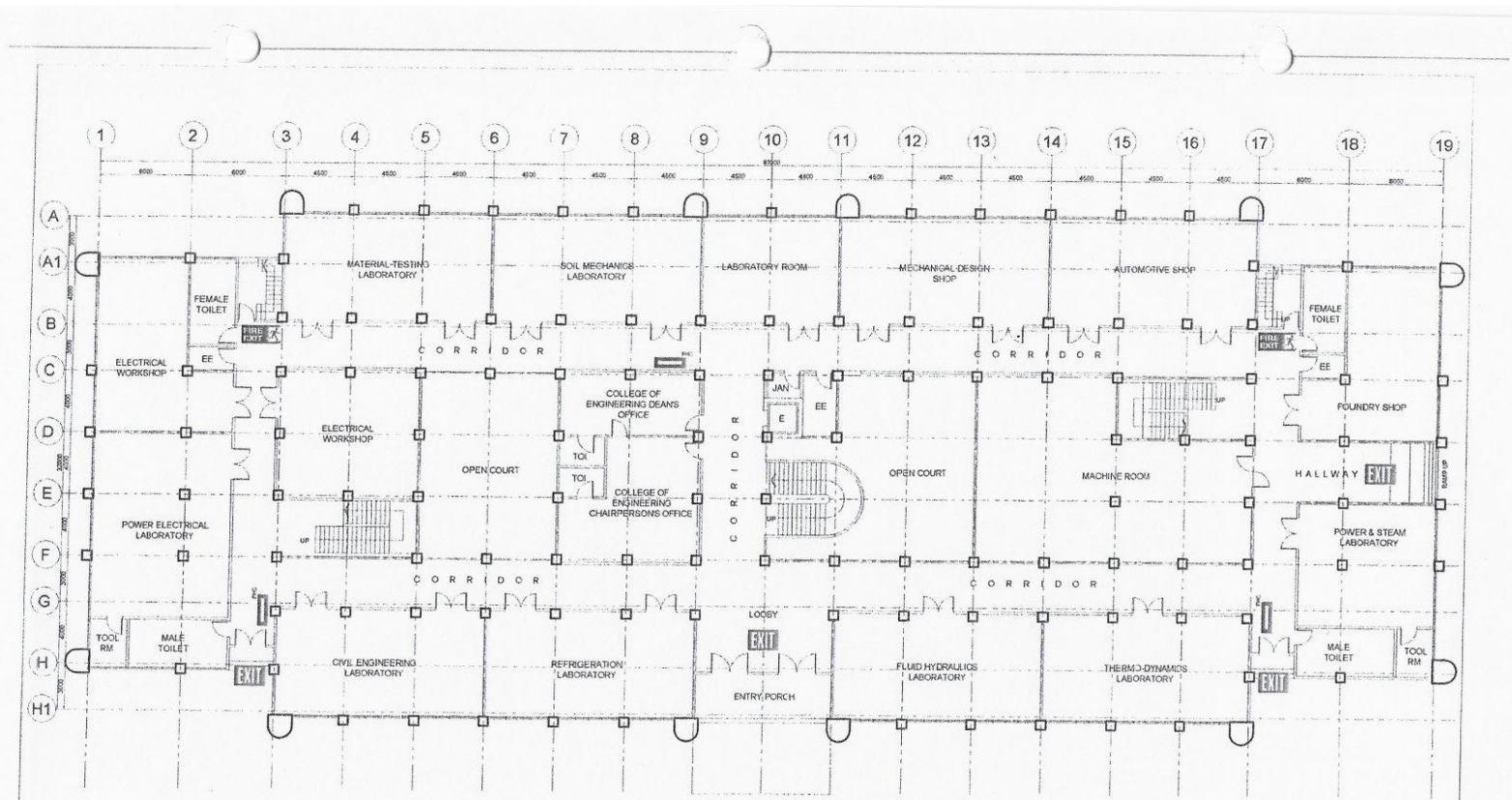

**POLYTECHNIC UNIVERSITY OF THE PHILIPPINES  
COLLEGE OF ENGINEERING  
COMPUTER ENGINEERING DEPARTMENT**



**1** GROUND FLOOR PLAN  
A-1 SCALE 1:300MTS

OWNER Republic of the Philippines POLYTECHNIC UNIVERSITY OF THE PHILIPPINES Sta. Mesa, Manila	PROJECT TITLE COLLEGE OF ENGINEERING AND ARCHITECTURE BUILDING LOCATION: PUP-NDC CAMPUS, STA. MESA, MANILA	PREPARED BY AR/ENR. <i>SHERWIN N. NIEVA</i> DIRECTOR PHYSICAL PLANNING AND DEVELOPMENT OFFICE	SHEET CONTENTS AS SHOWN CADD BY: AJP DATE:	SHEET NO. A-1
--	--	--	---	------------------

(02) 8713 5968 | [dcoe\\_chair@gmail.com](mailto:dcoe_chair@gmail.com)  
 RM322 CEA BLDG. NDC COMPOUND,  
 ANONAS COR. PUREZA STREETS, STA. MESA, MANILA





**POLYTECHNIC UNIVERSITY OF THE PHILIPPINES  
COLLEGE OF ENGINEERING  
COMPUTER ENGINEERING DEPARTMENT**

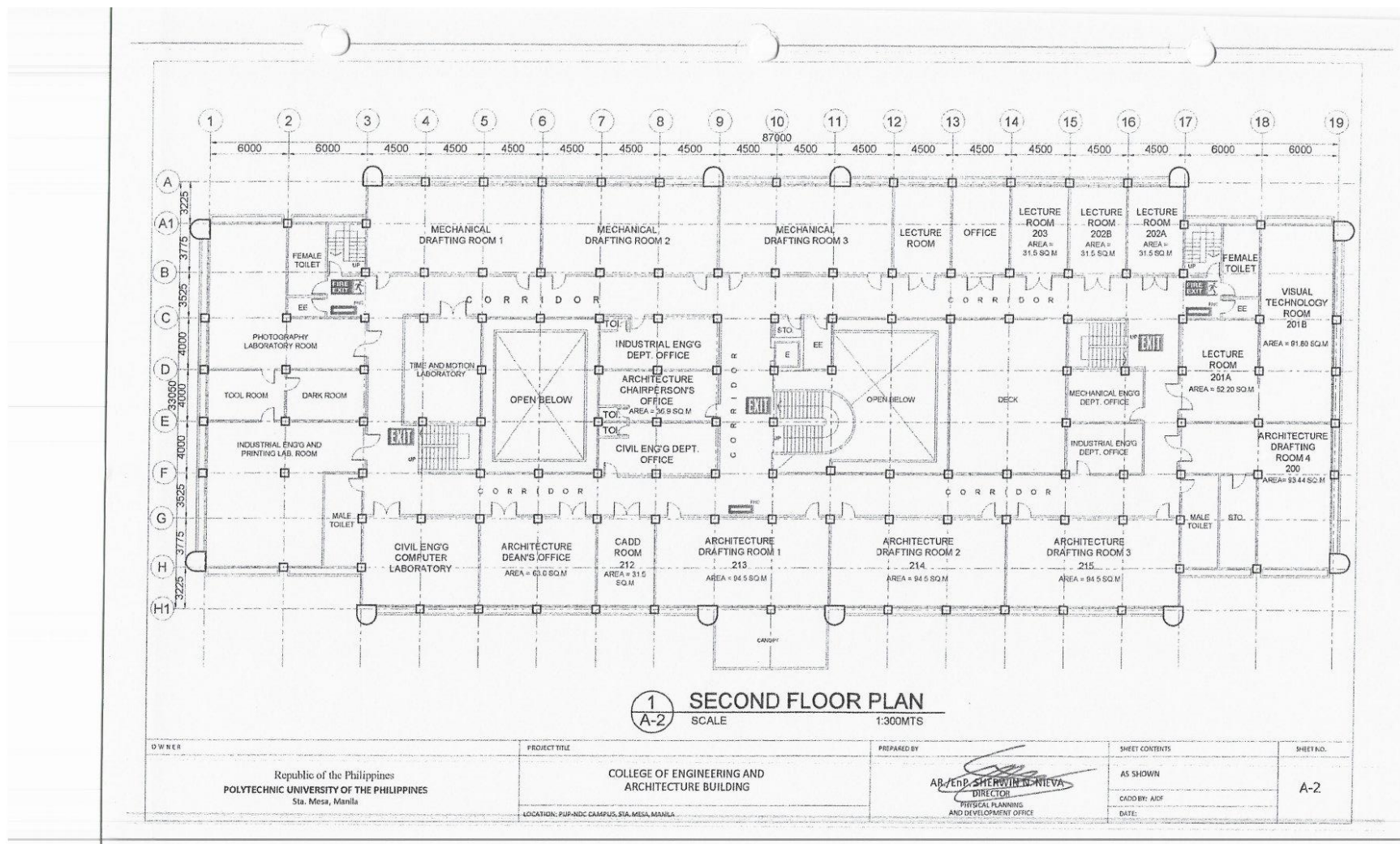

(02) 8713 5968 | dcoe\_chair@gmail.com  
RM322 CEA BLDG. NDC COMPOUND,  
ANONAS COR. PUREZA STREETS, STA. MESA, MANILA





**POLYTECHNIC UNIVERSITY OF THE PHILIPPINES  
COLLEGE OF ENGINEERING  
COMPUTER ENGINEERING DEPARTMENT**

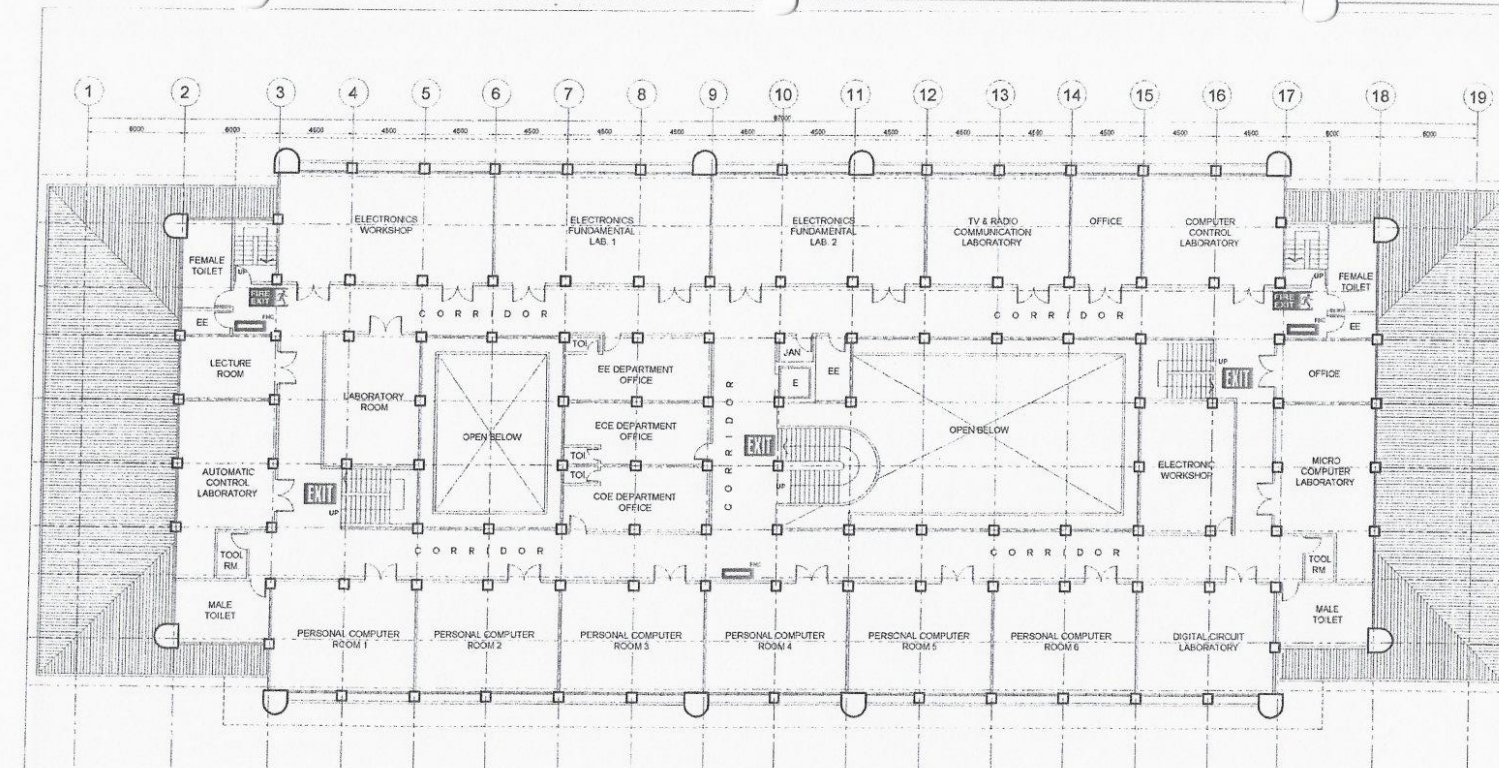

**1**  
**A-3** **THIRD FLOOR PLAN**  
SCALE 1:300MTS

OWNER Republic of the Philippines POLYTECHNIC UNIVERSITY OF THE PHILIPPINES Sta. Mesa, Manila	PROJECT TITLE COLLEGE OF ENGINEERING AND ARCHITECTURE BUILDING LOCATION: PUP-NDC CAMPUS, STA. MESA, MANILA	PREPARED BY AR. ENP. SHELLY W. NIEVA DIRECTOR PHYSICAL PLANNING AND DEVELOPMENT OFFICE	SHEET CONTENTS AS SHOWN CADD BY: AIDF DATE:	SHEET NO. A-3
--	---	--	--	------------------

(02) 8713 5968 | dcoe\_chair@gmail.com  
RM322 CEA BLDG. NDC COMPOUND,  
ANONAS COR. PUREZA STREETS, STA. MESA, MANILA





**POLYTECHNIC UNIVERSITY OF THE PHILIPPINES  
COLLEGE OF ENGINEERING  
COMPUTER ENGINEERING DEPARTMENT**

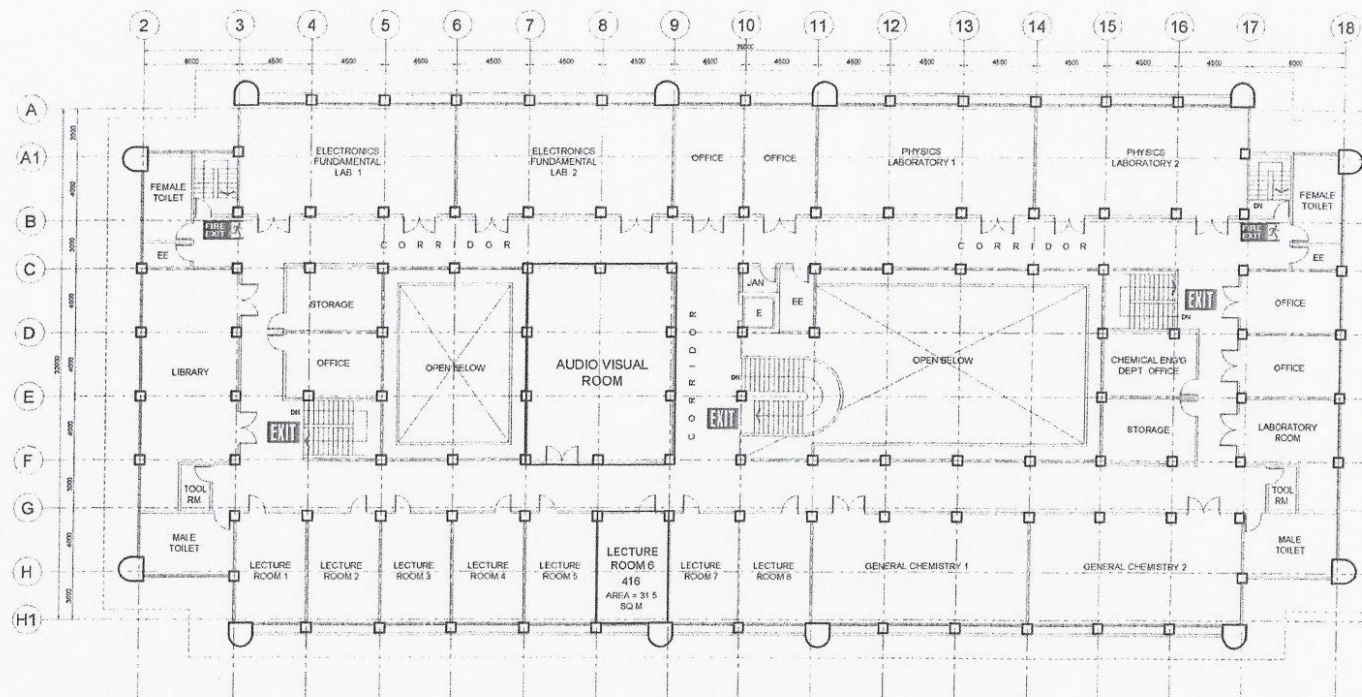

**1**  
**A-4** **FOURTH FLOOR PLAN**  
SCALE 1:300MTS

OWNER Republic of the Philippines POLYTECHNIC UNIVERSITY OF THE PHILIPPINES Sta. Mesa, Manila	PROJECT TITLE COLLEGE OF ENGINEERING AND ARCHITECTURE BUILDING LOCATION: PUP-NDC CAMPUS, STA. MESA, MANILA	PREPARED BY AR./EnP. <i>SHERWIN M. NIEVA</i> DIRECTOR PLANNING, POSITIONING AND DEVELOPMENT OFFICE	SHEET CONTENTS AS SHOWN CADD BY: ADF DATE:	SHEET NO. A-4
--	---	--	---	------------------

(02) 8713 5968 | [dcoe\\_chair@gmail.com](mailto:dcoe_chair@gmail.com)  
RM322 CEA BLDG. NDC COMPOUND,  
ANONAS COR. PUREZA STREETS, STA. MESA, MANILA





POLYTECHNIC UNIVERSITY OF THE PHILIPPINES  
COLLEGE OF ENGINEERING  
**COMPUTER ENGINEERING DEPARTMENT**



**ENTRANCE WITH SIGNAGE AT MAIN CAMPUS**



**EXIT WITH SIGNAGE AT MAIN CAMPUS**



POLYTECHNIC UNIVERSITY OF THE PHILIPPINES  
COLLEGE OF ENGINEERING  
**COMPUTER ENGINEERING DEPARTMENT**



**ENTRANCE WITH SIGNAGE AT  
COLLEGE OF ENGINEERING AND ARCHITECTURE BUILDING**



**EXIT WITH SIGNAGE AT  
COLLEGE OF ENGINEERING AND ARCHITECTURE BUILDING**